

Idle Hands Inc
 1615 W. Oregon Ave.
 Philadelphia, PA 19145
 chris@idlehandswholesale.com
 215-435-5273

Sample: 02-08-2024-45617
 Sample Received: 02/08/2024;
 Report Created: 02/09/2024; Expires: 02/08/2025

Snow Caps
 Plant

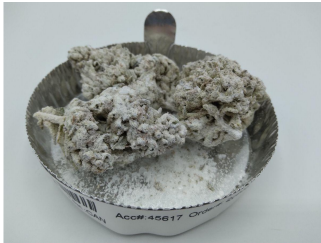

37.557 %

Total THC

0.243 %

Δ-9 THC

45.123 %

Total Cannabinoids

ND %

Total CBD

Cannabinoids

(Testing Method: HPLC, CON-P-3000)
 Date Tested: 02/08/2024

Complete

Analyte	LOD	LOQ	Mass	Mass	
	%	%	%	mg/g	
Δ-8-Tetrahydrocannabinol (Δ-8-THC)	0.0521	0.0781	ND	ND	
Δ-9-Tetrahydrocannabinol (Δ-9-THC)	0.0521	0.0781	0.243	2.427	
Δ-9-Tetrahydrocannabinolic Acid (THCA-A)	0.0521	0.0781	42.547	425.474	
Δ-9-Tetrahydrocannabinophorol (Δ-9-THCP)	0.0521	0.0781	ND	ND	
Δ-9-Tetrahydrocannabivarin (Δ-9-THCV)	0.0521	0.0781	ND	ND	
Δ-9-Tetrahydrocannabivarinic Acid (Δ-9-THCVA)	0.0521	0.0781	1.097	10.969	
R-Δ-10-Tetrahydrocannabinol (R-Δ-10-THC)	0.0521	0.0781	ND	ND	
S-Δ-10-Tetrahydrocannabinol (S-Δ-10-THC)	0.0521	0.0781	ND	ND	
9R-Hexahydrocannabinol (9R-HHC)	0.0521	0.0781	ND	ND	
9S-Hexahydrocannabinol (9S-HHC)	0.0521	0.0781	ND	ND	
Tetrahydrocannabinol Acetate (THCO)	0.0521	0.0781	ND	ND	
Cannabidivarin (CBDV)	0.0521	0.0781	ND	ND	
Cannabidivarinic Acid (CBDVA)	0.0521	0.0781	ND	ND	
Cannabidiol (CBD)	0.0521	0.0781	ND	ND	
Cannabidiolic Acid (CBDa)	0.0521	0.0781	ND	ND	
Cannabigerol (CBG)	0.0458	0.0781	<LOQ	<LOQ	
Cannabigerolic Acid (CBGA)	0.0521	0.0781	0.957	9.573	
Cannabinol (CBN)	0.0521	0.0781	ND	ND	
Cannabinolic Acid (CBNA)	0.0521	0.0781	<LOQ	<LOQ	
Cannabichromene (CBC)	0.0521	0.0781	ND	ND	
Cannabichromenic Acid (CBCA)	0.0521	0.0781	0.279	2.792	
Total			45.123	451.235	

Total THC = THCa * 0.877 + Δ9-THC; Total CBD = CBDa * 0.877 + CBD; LOQ = Limit of Quantitation; ND = Not Detected.

Total THC Measurement of Uncertainty: ± 0.050%
 Total CBD Measurement of Uncertainty: ± 2.000%
 THCO potency analysis does not designate quantitative specificity of Δ-8-THCO and Δ-9-THCO isomers



New Bloom Labs
 6121 Heritage Park Drive, A500
 Chattanooga, TN 37416
 (844) 837-8223
 TN DEA#: RN0563975
 ANAB Testing Laboratory (AT-2868): ISO/IEC
 17025:2017

Natalie Siracusa
 Natalie Siracusa
 Laboratory Director

Powered by
 reLIMS
 info@relims.com